

LOWE'S WEST PALM BEACH, M.U.P.D.

A PARCEL OF LAND LYING IN THE SOUTH ONE-HALF OF SECTION 24, TOWNSHIP 43 SOUTH, RANGE 42 EAST, PALM BEACH COUNTY, FLORIDA

MARCH, 2007 SHEET 2 OF 2

198

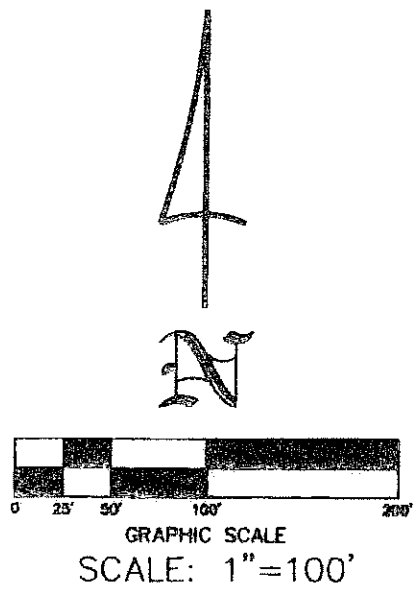

- LEGEND:**
- S.R. - DENOTES STATE ROAD
 - P.B. - DENOTES PLAT BOOK
 - O.R.B. - DENOTES OFFICIAL RECORD BOOK
 - PG. - DENOTES PAGE
 - P.O.B. - DENOTES POINT OF BEGINNING
 - P.O.C. - DENOTES POINT OF COMMENCEMENT
 - SEC. - DENOTES SECTION
 - D.E. - DENOTES DRAINAGE EASEMENT
 - U.E. - DENOTES UTILITY EASEMENT
 - L.A.E. - DENOTES LIMITED ACCESS EASEMENT
 - L.M.E. - DENOTES LAKE MAINTENANCE EASEMENT
 - R. - DENOTES RADIUS
 - D. - DENOTES CENTRAL (DELTA) ANGLE
 - A. - DENOTES ARC DISTANCE
 - R/W - DENOTES RIGHT-OF-WAY
 - SQ. FT. - DENOTES SQUARE FEET
 - P.R.M. - DENOTES PERMANENT REFERENCE MONUMENT
 - L.B. - DENOTES LICENSED BUSINESS (TYP.) - DENOTES TYPICAL
 - I.L.B. - DENOTES INCOMPATIBILITY LANDSCAPE BUFFER
 - C.L.B. - DENOTES COMPATIBILITY LANDSCAPE BUFFER
 - R.O.W.L.B. - DENOTES RIGHT-OF-WAY LANDSCAPE BUFFER
 - L.S.B. - DENOTES LANDSCAPE BUFFER
 - CL - DENOTES CENTERLINE

AREA TABULATION:		
TRACT NAME	SQUARE FEET	ACRES
TRACT "A"	9,103	0.209
TRACT "B"	126,019	2.893
TRACT "C"	808,834	18.5883
TOTALS	943,956	21.6703

POINT OF COMMENCEMENT
SOUTHWEST CORNER OF
SECTION 24/43/42
FOUND PALM BEACH COUNTY
BRASS DISK IN CONCRETE

POINT OF BEGINNING

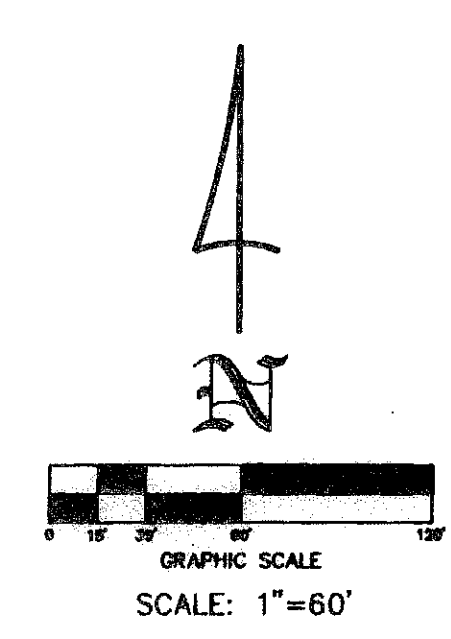
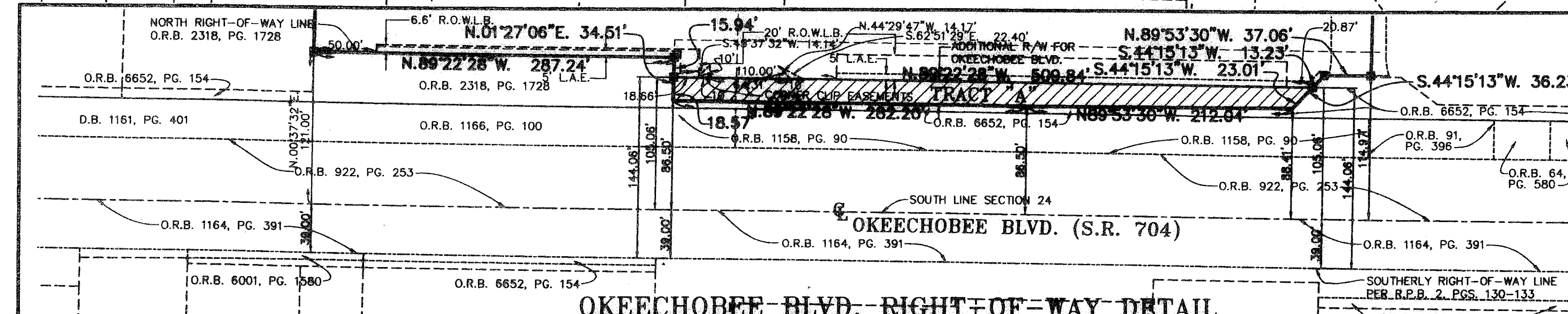
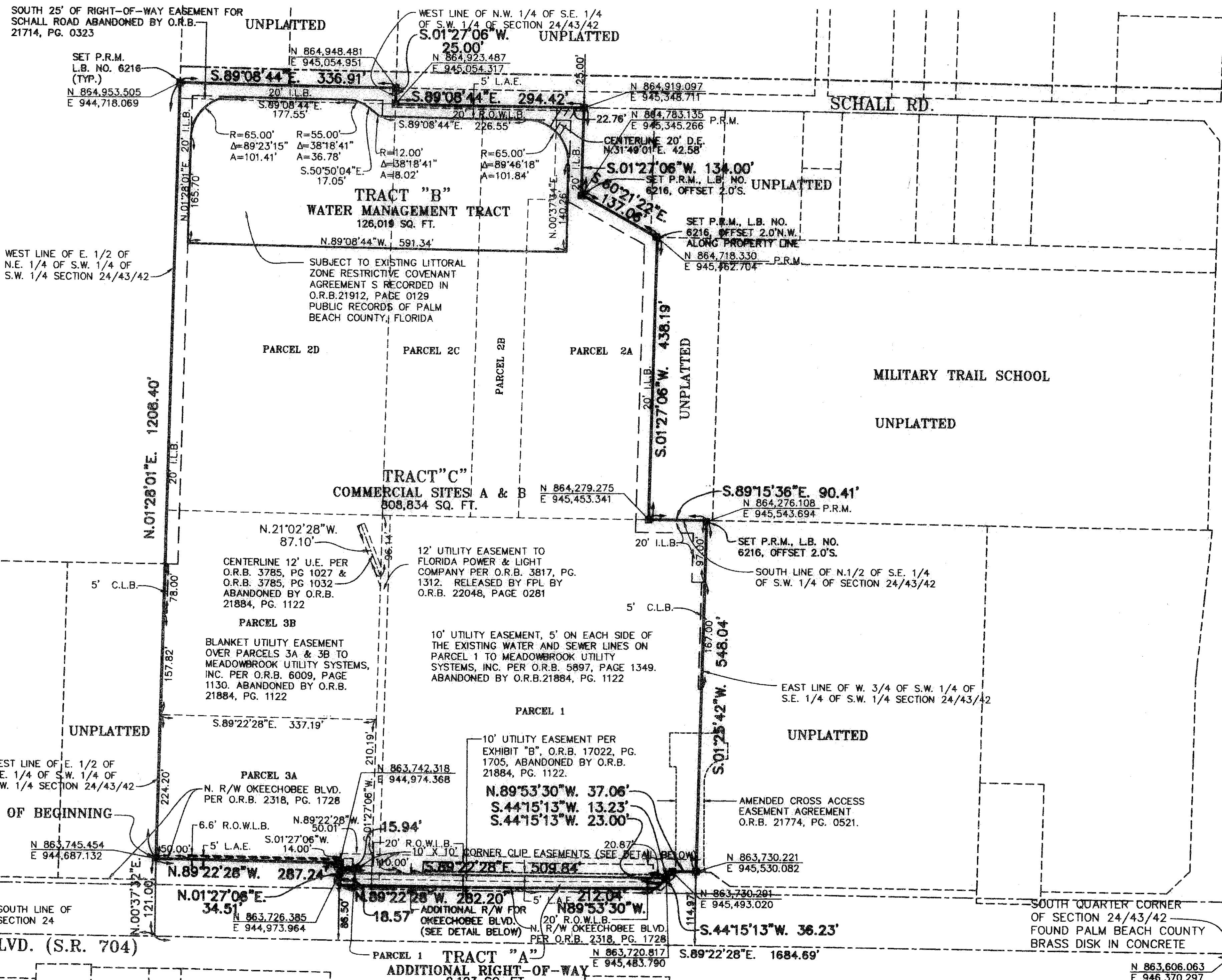

W.L.FISH & COMPANY!
PROFESSIONAL SURVEYORS AND MAPPERS
5730 Corporate Way, Unit 100, West Palm Beach, Florida 33407
Phone: (561)615-9266 - Fax: (561)615-9270
E-mail: mappers@wlfish.com L.B. 6216

OKEECHOBEE BLVD. RIGHT-OF-WAY DETAIL